Io non ho paura
nur Begleitung
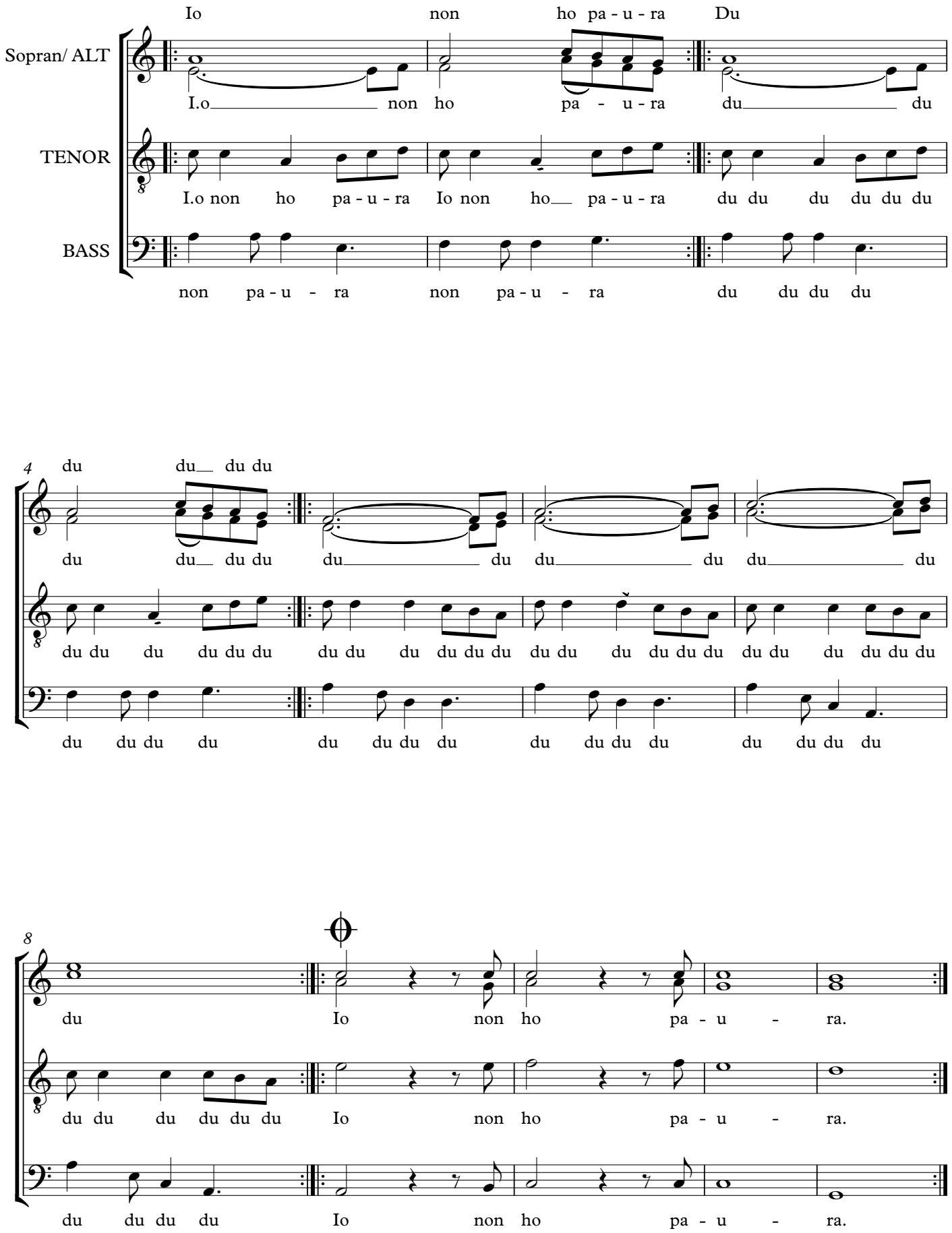
M + T Giaccomo Sferlazzo
Chorsatz: Martin Lugenbiehl